Golden Deeds

1949

Digitized by the Internet Archive
in 2022 with funding from
North Carolina Digital Heritage Center

https://archive.org/details/goldendeeds194900hele

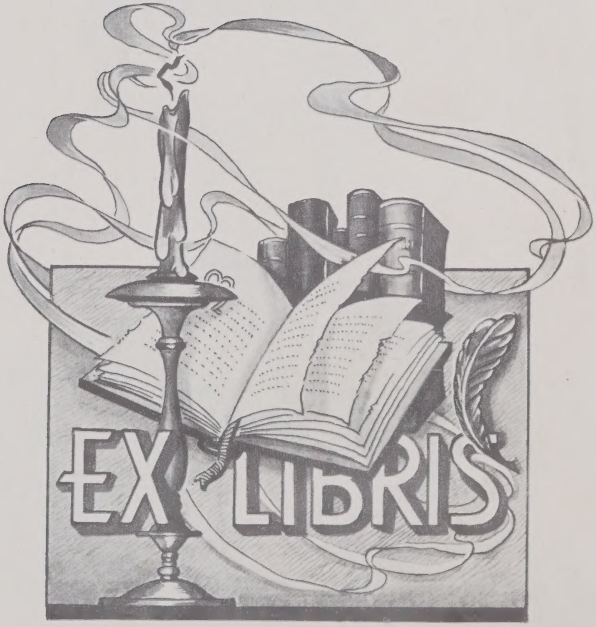
EX LIBRIS

DEDICATION

THE MEMBERS OF THE SENIOR CLASS OF 1949 DEDICATE OUR ANNUAL TO MISS RUTH LUNSFORD FOR HER PATIENCE, GENIAL ATTITUDE, FORESIGHT, AND ABILITY TO LEAD MANY THROUGH FIELDS OF ACHIEVEMENT. HER SPIRIT, HER BELIEF IN PEOPLE AS A DYNAMIC ELEMENT, AND HER STRONG WILL BACKED BY ARDENT SIMPLICITY AND LOVE FOR ALL IS WELL KNOWN.

ADMINISTRATION

FACULTY

Mr. G. N. Titus
B. E.
Eastern Illinois State
Math, Soc. Ec.

Miss Ruth Lunsford
B. A.
Duke University
History-English

Mrs. Vivian Heaton
B. A.
Eastern University
Commercial-English

Miss Mary Newsom
B. S.
Flora Macdonald
Home Ec. Bio. Gnrl. Sc.

Mrs. W. A. Wilson Jr.
B. S. M.
W. C. U. N. C.
Music-Education

Mr. L. C. Liles
B. S.
N. C. State
Agriculture

SENIORS

Senior Class of 1949

Class Officers

President ---------- Bruce Mooney

Vice - President ---------- Jack Blalock

Secretary ---------- Mary Evans

Treasurer ---------- Carl Jones

Reporter ---------- Hilda Adcock

Class Roll

Hilda Adcock	Stephen Garrett
Ozie Blalock	Aleane Gentry
Jack Blalock	Carl Jones
Bobby Lee Brook:	Bruce Mooney
Margaret Cates	Virginia Foushee
Joan Chambers	Cleve Moore
Leon Chandler	Steve Moore
Allen Crews Jr.	Burlie Rogers
Thomas Ellis	Virteen Stewart
Mary Evans	Edward Wrenn
Jerolene Rogers	Thomas Epes
Margarine Garrett	Bernice Wade

Motto ----- Don't try dying, but die trying

Class Flowers --------- White Rose and Fern

Class Colors ---------- Green and White

Class Mascots ---------- Mozelle Gates
Ronnie Chandler

SENIORS

1949

Bruce Mooney

Jack Blalock

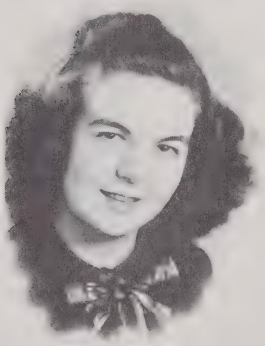

Mary Evans

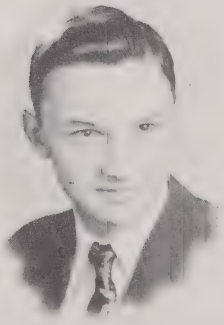

Carl Jones

Hilda Adcock

Ozie Blalock

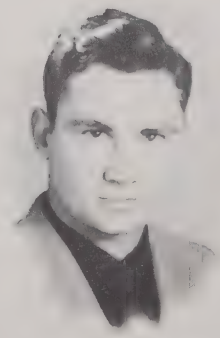

Bobby Lee Brooks

Margaret Cates

Joan Chambers

Leon Chandler

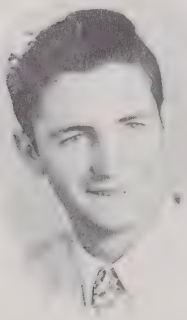

Allen Crews Jr.

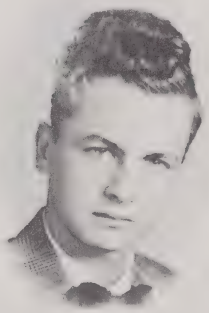

Thomas Ellis

Jerolene G.Rogers

Margarine Garrett

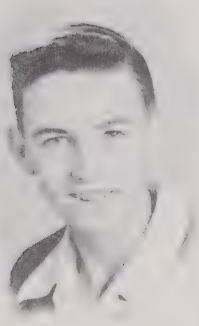

Stephen Garrett

Aleane Gentry

Cleve Moore

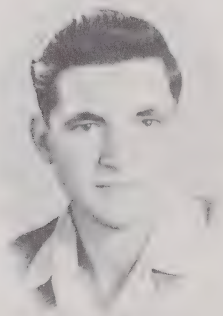

Steve Moore

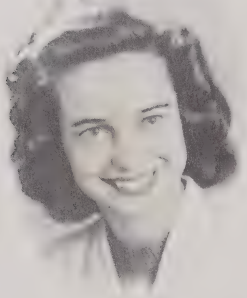

Virginia Mooney

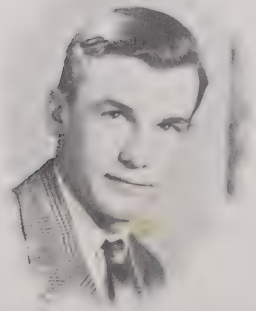

Berlie Rogers

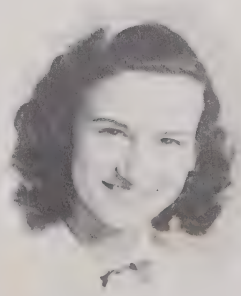

Virteen Stewart

Edward Wrenn

CLASS HONORS

Hilda Jean Adcock
"Shorty"
Age Height Weight
17 5' 2" 112
Black hair Brown eyes
Greatest Ambition: To become a Beautician
Band 2, 3
Dramatics 2
Glee Club 1, 2, 3, 4
F. H. A. 4
Civics Club 2
Motto: If once you dont succeed, try, try again.

Zeb Jackson Blalock
"Jack"
18 5' 10" 165
Brown hair Gray eyes
Greatest Ambition: To be President of U. S.
F. F. A. 1, 2, 3, 4
Motto: Cigrettes, rye whiskey, and wild, wild women.

Ozie Carlton Blalock
"Lefty"
18 5' 10" 158
Brown hair Brown eyes
Greatest Ambition: Play baseball
F. F. A. 1, 2, 3, 4
Basketball 1, 2 Captain 3, 4
Baseball 1, 2, 3, 4
Motto: Eat, drink, and be merry.

Bobby Lee Brooks

17 5' 9½" 165
Brown hair Brown eyes
Greatest Ambition: To be a salesman
4-H 3, 4
Basketball 1, 2, 3
Baseball 1, 2, 3, 4
F. F. A. 1, 2, 3, 4
Motto: Be happy and have fun.

Margaret Cates

17 5' 6" 128
Blond hair Blue eyes
Greatest Ambition: Bookkeeper
Glee Club 1, 2, 3, 4
4-H 4
Softball 1, 2, 3, 4
Motto: Never give up.

Mary Joan Chambers
"Jo"
17 5' 4" 123
Brown hair Brown eyes
Greatest Ambition: Secretary
Glee Club 1, 2, 3, 4
4-H 1, 2, 3
F. H. A. 2, 3, 4
Softball 1, 2, 3, 4
Motto: Do unto others as you would have them do unto you.

Frank Leon Chandler
"Rosco"
19 5' 11" 135
Black hair Blue eyes
Greatest Ambition: Go to Mexico
F. F. A. 1, 2, 3, 4
Motto: Live, eat, and be happy.

Allen Reginald Crews Jr
"Slim"
17 6" 160
Brown hair Blue eyes
Greatest Ambition: Become a millionaire
F. F. A. 1, 2, Vice Pres.,3 Pres. 4
Basketball 1, 4
Baseball 1, 3, 4
Motto: Go hard or go home.

William Thomas Ellis
"Bill"
19 5' 11" 147
Brown hair Blue eyes
Greatest Ambition: To be a Hell Driver
F. F. A. 1, 2, 3, 4
4-H 3, 4
Motto: Wine, women, and song.

Mary Ellen Evans

19 5' 7" 140
Brown hair Blue eyes
Glee Club 1, 2, 3
F. H. A. 3 Pres. 2, Vice Pres. 4
Basketball 3, 4
Class Rep. 3 Class Sec. 4

Jerolene Garrett Rogers
"Top"
18 5' 5" 145
Brown hair Brown eyes
Glee Club 1, 4
F. H. A. 2, 3, Pres. 4
Basketball 1, 2, 3, 4
Softball 1, 2, 3, 4
Motto: There's nothing like trying.

Margarine Garrett
"Top"
18 5' 4" 135
Brown hair Brown eyes
Greatest Ambition: Nurse
4-H 1, Vice Pres. 2, 3, Pres. 4
F. H. A. 2, 3, Sec. 4
Basketball 1, 2, 3, Captain 4
Softball 1, 4, Captain 2, 3
Glee Club 1, 3, Pres. 4
Motto: Live, Love, and Learn.

Steve Ollie Garrett
"T Motor"
17 5' 11" 126
Black hair Blue eyes
Greatest Ambition: To become an electrician
F. F. A. 1, 2, 3, 4
Motto: Work my head to keep out of work.

Norma Aleane Gentry
"Gent"
Brown hair Brown eyes
17 5' 6" 130
Greatest Ambition: Singer for Fred Waring
4-H 1, 2, 3
F. H. A. 3, 4, Rep. 2
Glee Club 2, 3, 4, Treas. 1
Softball 2, 3, 4
Basketball 2, 3, 4
Piona 1, 2
Voice 2, 3, 4
Motto: If at once you don't succeed, try, try again.

Carl Berkley Jones

17 5' 9" 150
Brown hair Blue eyes
Greatest Ambition: To become an automobile dealer
F. F. A. 1, 2, 3, 4
Motto: Set your goal and go forward.

Bruce Romulus Mooney
"Jughead"
18 5' 9" 143
Black hair Brown eyes
Greatest Ambition: Singer
4-H Pres. 1, 2, 3
Class Pres. 1, 2, 3, 4
Glee Club 1, 4, Sec. 2, Pres. 3
Piona 1, 3, 4
Voice 3, 4
Motto: There's nothing like trying.

Virginia Mooney Foushee
"Ginny"
17 5' 2" 116
Brown hair Gray eyes
Greatest Ambition: Secretary
Basketball 1, 2, 3
Softball 1, 2, 3, 4
4-H 1, 2, 3, Vice Pres. 4
Motto: Live, Love, and Eat

Cleve George Moore

17 5' 8" 138
Brown hair Brown eyes
Greatest Ambition: To become a used car lot owner
F. F. A. 1, 2, 3, 4
Baseball 1, 2, 3, 4
Motto: Live and Learn.

Steve Gilbert Moore

17 5' 7" 148
Black hair Brown eyes
Greatest Ambition: Become a greyhound bus driver
F. F. A. 1, 2, 3, 4
Baseball 1, 2, 3, 4
Motto: To be happy and never get mad.

Berlie Clay Rogers
"Bozo"
17 5' 10" 145
Brown hair Blue eyes
Greatest Ambition: Play baseball
F. F. A. 1, 2, 3, 4
Basketball 1, 2, 3, 4
Baseball 2, 3, 4
Motto: Let the good time roll.

Gloria Virteen Stewart
"Teen"
18 5' 5" 110
Brown hair Blue eyes
Greatest Ambition: Secretary
4-H 1, 2, 3
F. H. A. 2, 3, 4
Basketball 1
Softball 1, 2, 3, 4
Motto: Live, Love, and Eat.

Norfleet Edward Wrenn
"Ed"
18 5' 10" 165
Black hair Brown eyes
Greatest Ambition: To become a tobocco buyer
F. F. A. 1, 2, 3, 4
Motto: Smile and be happy.

****

JOKES

Ruth E: "Grandma, did you ever flirt when you were young?"
Grandma: "Yes, I'M afraid I did."
Ruth E: "Well, you married grandpa, didn't you?"

Judge: "On what grounds are you applying for a divorce?"
Jimmy F: "Extravagance, your honor."
Judge: "Extravagance? How's that?"
Jimmy: She kept on buying ice after I had installed a refrigerator.

****

Sadie: "Boy, Dat Sho' Am Sum Ring. What Size Is De Dimon'?"
Rastus: "Dat Am De Fo'Teen Year Installment Size."

****

CLASS SUPERLATIVES

Salutatorian
Hilda Adcock

Valedictorian
Aleane Gentry

1- Most Scholastic ---------- Aleane Gentry
2- Prettiest girl ---------- Margarine Garrett
3- Most handsome boy ---------- Bruce Mooney
4- Cutest girl ---------- Virginia M. Foushee
5- Cutest boy ---------- Carl Jones
6- Best dressed girl ---------- Margarine Garrett
7- Best dressed boy ---------- Carl Jones
8- Biggest flirt ---------- Allen Crews
9- Biggest eater ---------- Jack Blalock
10- Biggest feet ---------- Allen Crews
11- Man hater ---------- Margaret Cates
12- Woman hater ---------- Bobby Brooks
13- Laziest ---------- Berlie Rogers
14- Teacher's pet ---------- Bruce Mooney
15- Best boy dancer ---------- Allen Crews
16- Best girl dancer ---------- Margarine Garrett
17- Most athletic boy ---------- Ozie Blalock
18- Most athletic girl ---------- Margarine Garrett
19- Biggest bluffer ---------- Carl Jones
20- Most sincere ---------- Edward Wrenn
21- Most original ---------- Jack Blalock
22- Most conceited ---------- Mary Evans
23- Biggest baby ---------- Carl Jones
24- Most popular girl ---------- Margarine Garrett
25- Most popular boy ---------- Bruce Mooney
26- Wittiest ---------- Jack Blalock
27- Biggest tomboy ---------- Joan Chambers
28- Biggest sissy ---------- Bruce Mooney
29- Most bashful boy ---------- Carl Jones
30- Most bashful girl ---------- Margaret Cates
31- Most likely to succeed ---------- Aleane Gentry
32- Best all-round student ---------- Bruce Mooney

The Senior Class of 49 has, as all other classes, had our trials and troubles in achieving our goal. Ours is like and ugly bulb, which blossoms into a beautiful flower.

Twelve years ago we started out as a group of almost 50 or more little brats-scared and green about this thing called school. At first we were very eager to go to school, but when some of the high school students looked at us straight we were scared to death. Thanks to Mrs. Foushee, we regained our confidence.

The second grade became a little more exciting, with the help of Miss. Monk's firm hand and paddle.

The third grade was really a pill with all that spelling, a page a day. All the credit for being wonderful spellers goes to Mrs. Sue Noell Stallings.

In the fourth grade we had a double helping of teachers. Mrs. Howard, worn out after the first half, resigned. Then came Miss. Carraway. One thing our class can say that can't be said by any other class is everyone in our class had a whipping-in hand- except Lois Jane Evans who must have had an upper hand. Oh! Poor old Joan Chambers had to write, "I must not chew blow gum in class" 4000 times. She's still writing with all our help.

In the fifth grade, we settled down to real studying with Miss Nina Rogers. Then we really had to stop some of our speeding up the halls with Traffic Cop Lunsford and Sheriff Hester giving us tickets to the office or Miss Lunsford's room.

For the sixth grade we enjoyed the companionship of Miss. Gravely, who seemed more like a fellow student than a teacher. That year we presented, with home made equipment a play called "The Life of a Spartan Boy."

In the seventh grade we felt we knew everything, but Mrs. Johnson showed us how much we didn't know.

In the eight grade we were the "King Bees" of grammar grades. We felt we would set the world on fire, and almost did,messing with matches to irritate Mrs Doret. What patience she must have had to have contended with us!!! You see we really weren't, just average children.

After our graduation from grammar grades, we entered a new phase in our life, "High School". My! how small we felt mingling with the higher society. We had many changes from our former training. Another hard thing to learn was who was our home room teacher. You see we only had five in the course of the year. They were: Mrs. Trexlor, Mrs. Heaton, Mrs. George Thomas, Mr. Dorey, Mr. Tillett and various substitutes.

The tenth was quite the same as the year before,with our class members taking part in various activities and athletics. This was the year our glammor girls started eying the boys.

Then the junior year came, fulfilling one of our greatest ambitions while in school,that of our junior play and Junior - Senior Banquet. They were both very elaborate in our estimation.

Now,- as our senior year has passed, we look back to see the many things that happened, chief of which is the biting of the love bug among our girls. It had taken a few nips,but this time it took a mouth full. I hope the bug has a lot of luck. The class had its usual play and were guest at the Junior-Senior Banquet.

By reading our class history, maybe you can see how the bulb bloomed in full glory. First we started out green and inexperienced, but through the patience of our teachers, principal, and parents, we succeeded in attaining our goal.

No history of the class of '49 would be complete without mentioning our Grade Mothers, who stood by us all through our 12 years, giving us guidance as well as entertainment. Many thanks are due to Mrs. R. B. Brooks, Mrs. T. G. Brooks, Mrs. T. H. Clay and the late Mrs. J. G. Chambers.

Aleane Gentry, Historian

****

Miss Newsom: "Jack, what do we mean by pasteurizing milk?"
Jack Woody: "Turning the cow into the pasture."

****

CLASS WILL

We, the Seniors of '49, with hearts filled with the memories of the past, and with sadness upon leaving our dear school, do bequeath in the following manner, to the following groups and persons these things:

To the Freshmen - our good spirits, that they may achieve success in the future.

To the Sophomores -- our feeling of loyalty and cooperation that they may use it to their best advantage.

To the Juniors-- our place as dignified Seniors and the courage and responsibilities that fight a winning battle to success.

I, Hilda Adcock, do hereby will to Bobbie Ann Blalock my nickname, "Shorty."

I, Jack Blalock, being in my right mind, I hope, and feeling better than usual, do hereby bequeath my ability to sing to Wallace Clayton.

Ozie Blalock leaves Jack Woody both Davis girls. Carry on, "Ole, Sock."

Aleane Gentry does hereby will and leave her big mouth to Nannie Ruth Allen.

Mary Evans wills her blond hair and her ability to get and hold her man to Betty Tillet.

Bobby Lee Brooks wills his loafing ability to Bobby Wilson.

To Harold Hicks, Stephen Garrett leaves his T. Model.

Jerolene Rogers wills her wedding band to Corene Clayton.

Edward Wrenn bequeaths his ability to flirt to Jack Woody.

Carl Jones bequeaths his typing speed and knowledge to Christine Blalock.

I, Cleve Moore, will my sports announcing ability to Perry Gregory.

Berlie Rogers wills his instrumental and vocal talents to Billy Turner.

I, Virginia Foushee, do hereby bequeath my bashfulness to Pauline Blalock.

I, Virteen Stewart, do will and bequeath my love to all men to Beulah Cates.

Bruce Mooney wills and bequeaths his love affairs with all their troubles to Billie Turner.

Margarine Garrett wills her petite figure to Pauline Blalock.

Thomas Ellis wills and bequeaths to each of the following: His favorite agriculture teacher, M. L. C. Liles; his beloved principal, M. G. N. Titus; and his much liked shop instructor, Mr. H. H. Painter, his knowledge of industrial arts.

I, Joan Chambers, do hereby will and bequeath my typewriter to Julia Gray.

I, Allen Crews Jr. hereby will on this third day of February, Nineteen hundred and forty nine, my bald head of hair to Mr. Glen Titus.

I, Margaret Cates, will my quite disposition to Velma Rogers, Ann Hicks, and Jugrette Timberlake.

Witnessed, signed, and sealed by me this third day of February, 1949.

Hilda Adcock

****

JOKES

Mr. Titus:- (Teaching arithmetic)--"Now, Harold, in the Jones family there are Mother, Daddy, and Ronnie, the Baby. How many does that make?"
Harold H.: "Two and one to carry."

****

Allen Jr.: "Jack, do you know why the little drop of ink is so blue?"
Jack Bl.: "No. Why?"
Allen Jr.: "Because his father is in the pen, Dummy."

****

Virteen: "What a pity that all handsome men are conceited."
Carl: "Not always, my dear. I'm not."

****

CLASS PROPHECY

As the class of '49 is graduated from our dear old school, I, the class prophet, look for a moment in the crystal ball and see strange and pretty incidents.

As the ball makes its first turn, I see Hilda Adcock, a stenographer in Michigan. Wonder what happened to the beauty "shoppes"???

Now I see a blonde who appears to be the former Joan Chambers. She has finally married E. S. and is keeping books at Peebles Department Store which he now owns.

There is no doubt C. B. and Allen Crews, Jr. are married, but it doesn't seem to matter as Allen is always teaching tap dancing lessons, mostly to brunetts.

Oh! Virginia Foushee has finally gotten that bid she asked for. After her first divorce, she is now singing in Hollywood.

Who is this handsome man I now see after correcting his high school mistakes, Berlie Rogers is now an admiral in the United States Navy stationed in Okinawa.

Alas! Yes, there is Aleane Gentry, who, after being disappointed in her love affair with J.M. has become an old maid teacher of history at Mars Hill College.

Oh!! Who could be so popular as to have her picture displayed on a big sign. Her face is familiar. It should be,-- for it is Mary Evans. Yes, she is still Mary Evans. She couldn't seem to be able to "hitch" E. R. Poor girl!

Just look at our President, Bruce Mooney!!! After having about five love affairs, he is an old bachelor devoting himself to his work as musical director at Carolina.

This beautiful girl seems to be Jerplene Rogers, who has succeeded in getting that man of hers. She probably thinks she is boss, but you know Jud.

The scene now changes to Carl Jones who, fearing dead bodies, is a successful undertaker in Hurdle Mills.

It's even brighter now as I see Virteen Stewart, who always disliked music, but favored sports, as a sports director for Glen Hovock in California.

Woo--I almost forgot,but in this vision I see Steve Moore in the professional circle as a prosperous lawyer for a tamed flea company.

As I look again,I see a woman of good character,good will as well as good understanding. Oh yes, her name is Margaret Cates, who is among the leading ladies in the Christian World.

I next see in a large Cathedral a stately minister who pours forth words of wisdom---to members of the lonely hearts club. This young man is Thomas Ellis.

Next the doors of a beautiful home are opened and there I see a lovely couple very happily married with their twin daughters. It could be --- no one but Cleve Moore and M. B.

I look again and I see a rich man riding in his new buick, flashing his many diamonds while guarding his money. It is no other than Edward Wrenn, who has won his fortune and fame by becoming a greater crooner than Perry Como, Nelson Eddy, Bing Crosby and Frank Sinatra all combined.

Oh boy! Will wonders never cease? Here I see Stephen Garrett is appearing on Broadway in New York City as the world's greatest pianist and a second Ihnaz Han Padercwski.

My thought wonttlet Jack Blalock out of my mind for now I find him president of the United States.

The next vision is that of the bashful Leon Chandler now operating a night club in New York. Wonderful life, isn't it Leon.

Would you beleive it?? Because of his lovely hair, Bobby Brooks, now married to Julia Gray, has become a second Spender Tracy.

Last,but not least, Ozie Blalock has finally succeeded in becoming manager of the Ace baseball club of Push, N. C.

The vision greatly changes as I see in a covent a fair lady, who was disappointed in some love affair, has become a nun and devoted her life to good will, and good understanding. A greater part of her life is devoted to the Church. Now let me see--Oh it's Margarine Garrett.

JUNIORS

19 JUNIORS 49

Billy Turner

Class Officers

Pres. ------ Billy Turner

V. Pres. ----- Jack Woody

Sec. -- Bobbie A. Blalock

Treas. ---- Betty Tillett

Rep. -- Christine Blalock

Jack Woody

Bobbie A. Blalock

Betty Tillett

Christine Blalock

Nannie R. Allen

Pauline Blalock

George T. Bowling

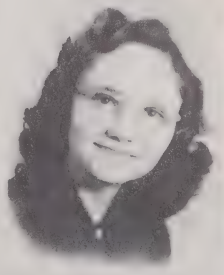

Corene Clayton

C. W. Gray

Julia Gray

Bobby Moore

Bobby Wilson

JUNIOR HIGH LIGHTS

We fell as though we are lucky to have finally become Juniors in high school with only one more year to go.

This year we enjoyed presenting the Junior play on Dec. 2, 1948. The name of the play was "Ma Simpkins of Simpkinsville." The cast of characters were:

Ma Simpkins of Simpkinsville -- Nannie Ruth Allen
Harlan Woodbridge ---------- Billy Turner
Babbie Woodbridge ---------- Bobbie A. Blalock
Cynthia Woodbridge ---------- Christine Blalock
Sunny Winton ---------- Pauline Blalock
Elmer Northcote ---------- George Bowling
Oren Brennan ---------- Bobby Wilson
Mrs. Thyra Blessing ---------- Betty Tillett
Cissie Brett ---------- Corene Clayton
Donna Arnold ---------- Joan Tapp
Spider Mulligan ---------- Bob Moore
Aggie Mulligan ---------- Julia Gray
Chet Darnell ---------- Jack Woody

Much enjoyed by the Juniors and their teacher,- Miss Newsom,- was the annual Christmas party and exchange of gifts in the home room. Special guest for the party was our music teacher, Mrs. Wilson.

Now we are looking forward to our Junior-Senior banquet. It is to be held at the Hotel Roxboro in early spring.

Although we are a small class we are closely bound and look forward to the future together with much success.

****

Bobby Brooks: "What type of skin do you love to touch?"
Perry Gregory: (Thinking of his diploma):: "Sheepskin."

****

Virteen: "What a pity that all handsome men are conceited."
Carl: "Not always, my dear. I'm not."

****

Mrs. Heaton: "Name an island possession of the United States."
Mertis Gray: "Huh? Why A--!"
Mrs. Heaton: "Correct."

****

Doctor: "What did you eat for breakfast?"
Rastus: "I et seven pancakes."
Doctor: "Ate."
Rastus: "Well, maybe it was eight I et."

****

Sonny: "Well, what shall we do tonight: Movies, Basketball, or Study?"
Tommy L: "Spin the dime. If it's heads, we go to the movies, if it's tails, we practice basketball, and if it stands on end, we study."

****

"Great Scott, I have forgotten who wrote 'Ivanhoe'!" Whispered Margaret Cates to Joan Chambers in English Literature Class.
"I'll tell you," Offered Joan, "If you'll tell me who in the Dickens wrote 'A Tale of Two Cities!"

****

SOPHOMORES

SOPHOMORES

PRESIDENT

Ruth Ellis

V. PRESIDENT

Margaret Blalock

SEC. TREASURER

Mertis Gray

1949

Ellen Ashley

Doris Clayton

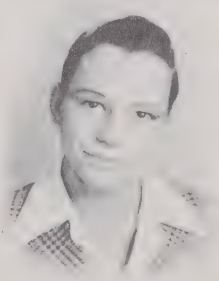

Wallace Clayton

Lillian Day

Roxanna Dickey

Imogene Garrett

Edna Gentry

Claude Gray

Perry Gregory

Ann Hicks

Harold Hicks

Howard Jones

Nell Mooney

Christine Miller

Marvin Oakley

Betty M. Painter

Foy Painter

Ryan Perkins

Arnold Rogers

Velma Rogers

Jugrette Timberlake

Nancy Wade

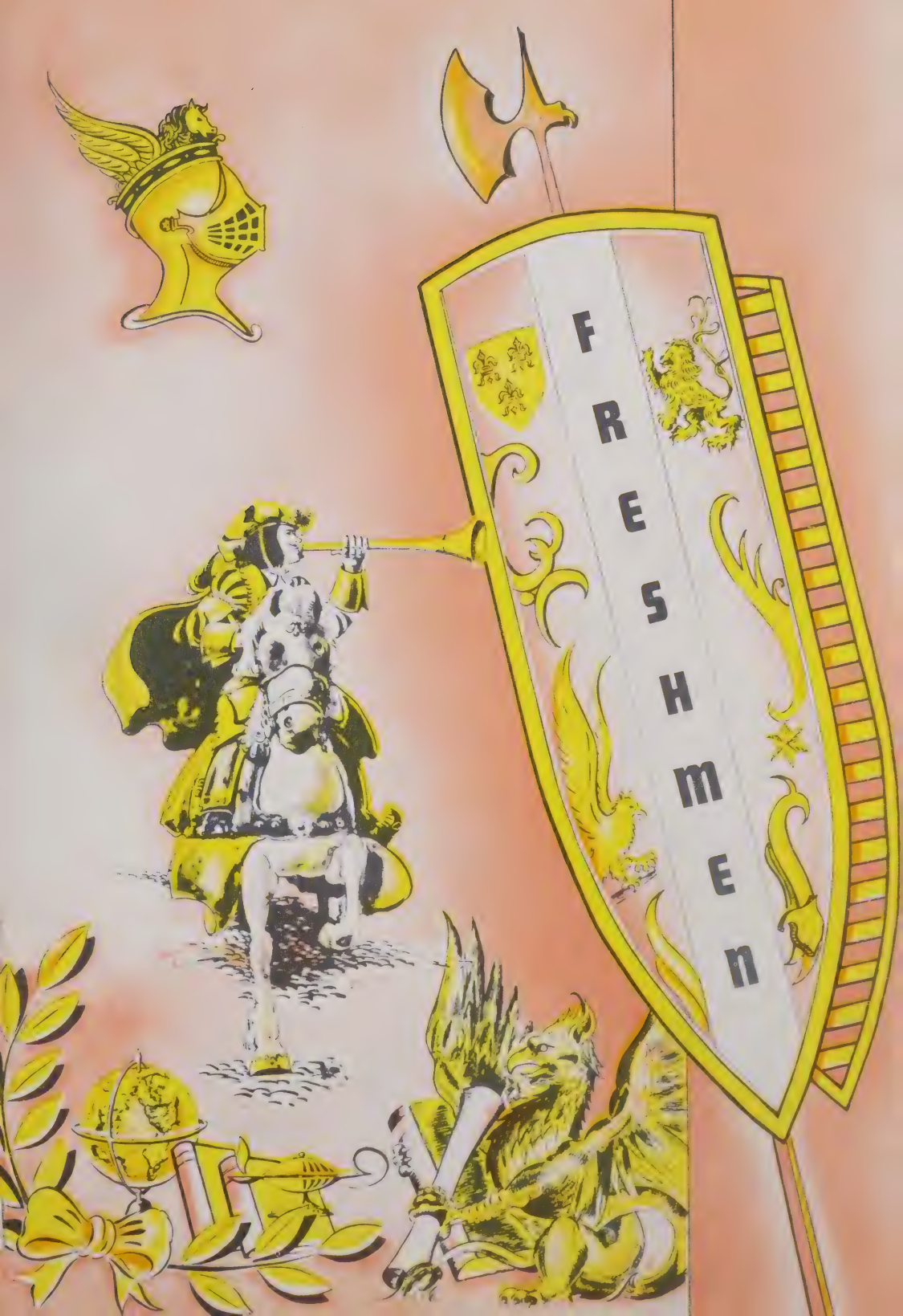
FRESHMEN

19 FRESHMEN 49

Class Officers

Pres. N. Blalock

V.Pres. M. Smith

Sec. L. Jones

Tr. T. Lynch

Rep. H. M. Crews

Nina Blalock

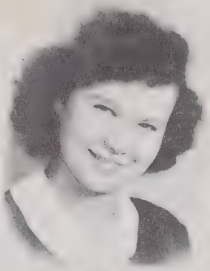

Mabel Smith

Laurel Jones

Tommy Lynch

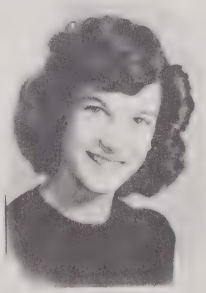

Hattie M. Crews

Margaret Allen

Daniel Buchanan

Beaulah Cates

John Chambers

Rosalene Duncan

Flora Morris

Thomas Whitefield

ATHLETICS

BASKETBALL

Girl's Team

1st. Row--Pauline Blalock, Velma Rogers, Jerolene Rogers, Margarine Garrett, Mary Evans, Christine Blalock. 2nd. Row--Aleane Gentry, Hattie Crews, Nelle Mooney, Miss Newsom, Ann Hicks, Jugrette Timberlake, Emogene Garrett.

Boys' Team

1st. Row--Allen Crews, Perry Gregory, Dale Blalock, Harold Hicks, Jack Blalock. 2nd. Row--Raymond Timberlake, Billy Moore, Berlie Rogers.

ACTIVITIES

F.F.A. CLUB

Lib R.-V.Pres.-J.Brady, Rep.-O.Jones,Pres.-A.Crews,Tr.-B.Moore,Sec.-B.

1st-B.Rogers, B.Moore, J.Moore, W.Clayton, R.Perkins, J.Summers, Hicks.2nd. A.Rogers,B.Turner,O.Blalock, J.Blalock,C.W.Gray, Mr.Liles, P.Gregory. 3rd-B. Brooks,A. Crews,B. Moore,H. Jones,C. Gray,T. Whitefield,M. Gray.

GLEE CLUB

1st. Row- Mrs. Wilson, J. Chambers,D. Buchanon, T. Lynch, M. Blalock,C. Miller,E. Ashley,V. Rogers,C. Blalock. 2nd. Row-H. Adcock,B. Blalock,R. Dickey,C. Clayton, B. Cates,B. Painter,L. Day,J. Chambers,M. Smith,N. Mooney. 3rd. Row-E. Gentry,N. Allen,B. Tillett,V. Stewart,A. Gentry,F. Painter,F. Morris,M. Allen,N. Blalock,J. Rogers, M. Garrett,A. Hicks, P. Blalock. 4th. Row- R. Ellis,J. Gray, E. Garrett, W.Clayton, R.Perkins,B.Turner,M.Gray, C. W. Gray,P.Gregory. 5th. Row- M. Cates, H.Crews,J.Timberlake,L.Jones,R.Duncan,B.Wilson,T.Whitefield,B. Mooney.

PIANO

1st.-D.Ashley,B.Brooks, V.Allen,B.Mooney,Fr.Perkins,F.Perkins. 2nd.-E.Cash,P.Blalock,J.Timberlake,L.Jones,Mrs.Wilson,B.Bidson,A.Gentry,E.Tillett,M.Smith,J.Tilley

F. H. A. Club

[illegible] .Lancock, B.Blalock, [illegible]ickey, C.Clayton, B.Painter, L.Day, J.Chambers, M.Smith, M.Mooney, and-D.Pillert, V.Stewart, M.Allen, M.Blalock, F.Morris, V.Rogers, C.Blalock, F.Blalock, [illegible], 3rd-M.Allen, J.Gray, E.Garrett, A.Gentry, F.Painter, A.Hicks, N.Blalock, [illegible]arrett, J.Rogers, E.Ashley, 4th-E.Gentry, R.Ellis, H.Crews, J.Timberlake, C.Jones, B.Duncan, [illegible], Miss Newson.

SENIOR CLASS

[illegible]

Snapshots

SCHOOL DAYS
1946-47

ELEMENTARY TEACHERS

Reading- Left to Right

Miss Nina Rogers ---------- Fifth Grade

Mrs. Sam Howard ---------- Sixth Grade

Mrs. Mabel Knott ---------- First Grade

Mrs. B. I. Satterfield ---------- Fourth Grade

Mrs. W. A. Wilson Jr. -------- Public School Music

Mrs. J. A. Cothran ---------- Seventh Grade

Mrs. N. H. Fox ---------- Second Grade

Miss Eloise Pearce ---------- Third Grade

Mrs. [illegible] P. Noell ---------- Eighth Grade

FIRST GRADE

1st-J.Painter,M.Mooney,S.Clayton,M.Day,J.Oliver,B.Lunsford,C. Meadows,N.Allen,M. Gates,N.Ashley,S.Powell,M.Oakley,2nd-A.Gregory,K.Ashley,E.Evans,E.Powell, Rogers D.Chambers,R.Chandler,L.Holt,J.Johnson,L.Moore,3rd-Mrs.Knott,J.Ellis,B.Painter,B. Satterfield,E.Moore,L.Rogers,F.Day,C.Moore,L.Weaver,H.Powell.

SECOND GRADE

1st-R.Buchanan, J.Hicks,L.Cash,S.Wilson,K.Oakley, M.Wilburn,J.Rogers,N.Evans,P. Terry,E.Chambers,H.Bowen,2nd-R.Russell,D.Russell,R.Mooney,H.Gray,B.Ingle,M.Ash- ley,R.Duncan,B.Hamlin,R.Oliver,D.Teague,F.Satterfield,3rd-Mrs.Fox,B.Blackard,J. Harris,J.Day,D.Tilley,L.Evans,A.Howard,L.Rhew,J.Whitlow,4th-W.Crews,B.Ashley,C. Cozart,C.Chambers,B.Painter,E.Rogers,R.Cash.

THIRD GRADE

1st-M.Morris,N.Bowen,G.Long,M.Day, T.Chandler,R.Garrett,J.Wolfe,D.Ashley,D.Terry
2nd-R.Andrews,N.Allen,R.Painter,M.Gregory, A.J.Oakley,N.Russell. 3rd-Miss Pearce
E.Day,M.Moore,B.Rogers,E.Holden,C.Holt,C.Lunsford,B.Long,T.Clayton, 4th-W.Mooney
W.Moore,M.Clayton,N.Powell,D.Gray,T.Tillet,S.Morris,N.Powell

FOURTH GRADE

1st-B.Chambers,P.Meadows,H.Day,J.Garrett,F.Garrett,B.Wolf,B.A.Eidson,M.A.Clayton
2nd-M.Allen,L.Weaver,J.Moore,B.Chambers,J.Wrenn,J.Day,F.Cash,F.Cozart,C.Chambers
3rd-Mrs.Satterfield,B.J.Ashley,B.A.Satterfield,L.Meadows,B.Gentry,V.Cash,W.Allen

FIFTH GRADE

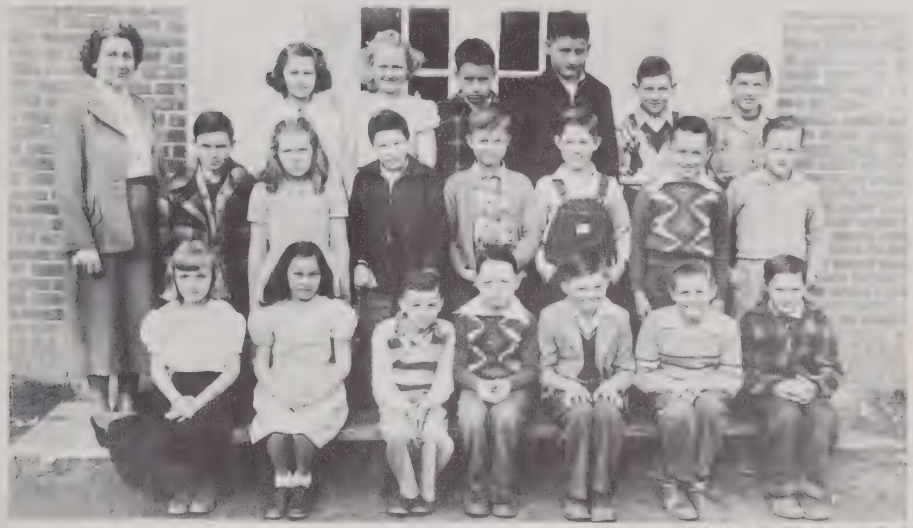

[illegible] A.L.Perkins, R.Allen, G.Morris, R.Garrett, M.Teague, B.[illegible], [illegible] Clayton, [illegible] [illegible], B.Painter, L.Moore, E.Holt, R.Moore, P.Gregory, R.Garrett, A.Chambers, [illegible]rd-E.Blalock, P.S.Moore, J.Wilson, E.Wilson, J.Cozart, J.Chambers,

SIXTH GRADE

1st row-E.Chambers, M.Chambers, S.J.Owen, H.Lunsford, D.D.Oakley, W.T.Moo[illegible], [illegible] Dunn, R.Garrett, D.Wilson, 2nd row-Mrs.Howard, S.Tapp, W.Satterfield, B.J.Brooks S.Crews, J.Tapp, J.C.Woody, W.Weaver, 3rd row-C. Chambers, V.Johnson, L.Day, B. Cozart, C.Gregory, T.Gray, J.E.Long, J.Duncan.

SEVENTH GRADE

1st-[illegible] Day, [illegible] Stevens, [illegible] Clayton, [illegible] Tarkins, J.Barrett, V.Allen, 2nd-V.Lunsford, J.Lynch, C.Harris, H.Rogers, P.Day, A.Rhew, E.Weaver, 3rd-Mrs.Cothran, S.Blalock, E.Cash, W.Oakley, R.Garrett, E.Tillet, R.Chambers, D.Ashley, 4th-H.Jones, J. Stewart, H.Long, R.Long.

EIGHTH GRADE

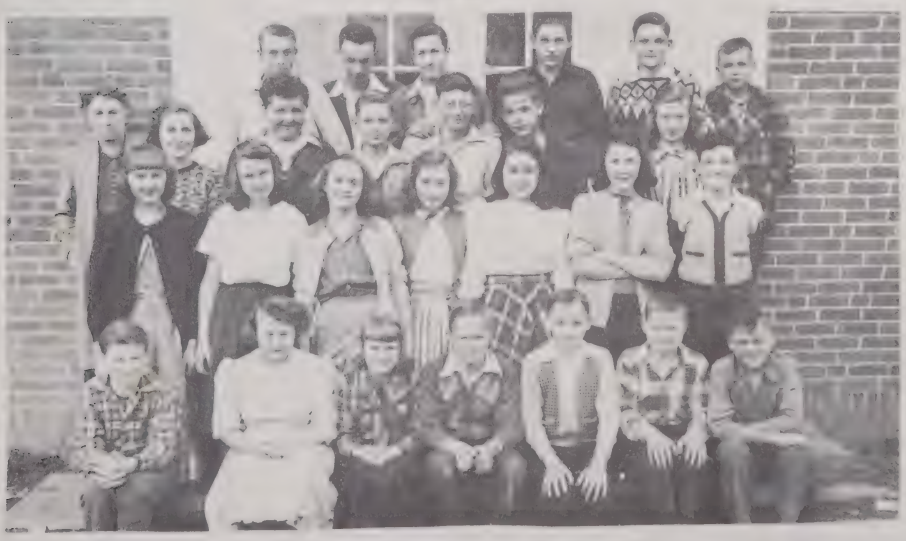

1st-L.Wilkerson, L.Painter, S.Morris, T.Meadows, W.Meadows, F.Mooney, H.Chambers, 2nd-M.Chambers, I.Wagner, B.Miller, F.Perkins, N.Tingen, J.Tilley, G.Wrenn, 3rd-Mrs.Noell M.Satterfield, G.Garrett, L.Clayton, J.McBroom, G.Allen, N.Day, 4-D.Johnson, C.Brooks E.Gravitte, B.Chambers, B.Rhew, S.Ellis.

ADVERTISING

COMPLIMENTS OF

PALACE and DOLLY MADISON THEATRES

ROXBORO, N. C.

WATCH FOR THE OPENING OF THE

NEW KIRBY THEATRE

COMPLIMENTS OF

ROXBORO PRODUCE COMPANY

WHOLESALE & RETAIL

PHONE 5522

ROXBORO, N. C.

COMPLIMENTS OF

H. & H. CLAYTON

•

GAS — OIL — GROCERIES

TIMBERLAKE, N. C.

LONG'S HABERDASHER TAILORS

TO-MORROW STYLES TO-DAY

ROXBORO, N. C.

THOMPSON INSURANCE AGENCY

ALL KINDS OF INSURANCE

ROXBORO, N. C.

PHONE 6373

BROWN & BURRUSS COMPANY

115 NORTH MAIN STREET ROXBORO, N. C.

OFFICE EQUIPMENT — — STATIONERY — — SPORTING GOODS

BEN T. BROWN C. TUCK BURRUSS

COMPLIMENTS OF

MILLER - HURST

AUDREY KING

GOODYEAR TIRES AND TUBES

PHONE 5045

COURT ST. ROXBORO, N. C.

SAVE ALL THAT DISHWASHING AND COOKING AT HOME.

COME IN AND GET YOUR HOME COOKED MEALS AT THE

T & A CAFE

ROXBORO, NORTH CAROLINA

T. G. BROOKS

MEATS - GROCERIES

DRY GOODS

•

TIMBERLAKE, N. C.

Compliments of

BLALOCK BROS.

GENERAL MERCHANDISE

HELENA CROSSROADS

TIMBERLAKE, N. C.

SERVICE DRY CLEANERS

"WELL PRESSED IS WELL DRESSED"

Roxoboro, N. C . Phone 5555

KIRBY - JONES MOTOR CO. INC.

FORD SALES AND SERVICE
"THERE'S A FORD IN YOUR FUTURE"

"BRING YOUR FORD BACK HOME FOR SERVICE"

Roxboro, N. C. Phone 5633

COMPLIMENTS OF

CHAMBERS BROS.

YOUR COMMUNITY STORE

LONG, BRADSHER AND COMPANY

HARDWARE

FARM IMPLEMENTS

ROXBORO, NORTH CAROLINA

COMPLIMENTS OF

GREEN'S

YOUR SQUARE DEAL JEWELER

ROXBORO, N. C.

COMPLIMENTS OF

PEEBLE'S

Department Store

PHONE 2041

ROXBORO, N. C.

FOR PORTRAITS
AND
COMMERCIAL PHOTOS

ELAM STUDIO

ROXBORO, N. C.

GREETINGS

WINSTEAD FLORIST

PHONE 3401

ROXBORO, N. C.

COMPLIMENTS OF

LEWIS FURNITURE COMPANY

COMPLETE HOME FURNISHERS

ROXBORO, N. C.

PHONE 4081

COMPLIMENTS OF

ROXBORO COTTON MILL

ROXBORO, NORTH CAROLINA

NU-WAY CLEANERS

CLEAN IT TODAY THE NEW WAY

QUALITY CLEANING

603 N. Main St. Roxboro, N. C.

Compliments of

ROXBORO LUMBER COMPANY

DEPOT ST., ROXBORO N. C.

ERIC'S SERVICE STATION

ATLANTIC GAS AND OIL

WASHING - GREASING

LEE TIRES - TUBES

HOT SANDWICHES

ON THE CURB

ROXBORO, NORTH CAROLINA

COMPLIMENTS OF

BUMPASS & LONG SALES

LAMAR STREET & REAMS AVE.

ROXBORO, NORTH CAROLINA

DODGE PLYMOUTH

FARMER'S MUTUAL, INC.

SEED - GRAIN - FERTILIZER

ROXBORO, NORTH CAROLINA

ELKO DAIRY INCORPORATED

ROXBORO, N. C.

MILK ICE CREAM BUTTER

PHONE 5613

OUR DAIRY BAR IS OPENED TILL 11 O'CLOCK AT NIGHT

COUCH FURNITURE CO.

HOME FURNISHINGS

WESTINGHOUSE ELECTRICAL APPLIANCES

529 North Main Street

ROXBORO, N. C.

COMPLIMENTS OF

H. D. YOUNG

NEW YORK LIFE INS. CO.

WE WRITE POLICIES FROM 1,000 TO 300,000

GOLD SEAL ICE CREAM

DURHAM DAIRY PRODUCTS

QUALITY YOU CAN TASTE

ROXBORO, N. C.

DURHAM, N. C.

HUFFMAN FURNITURE STORE

ROXBORO - LONGHURST HWY.

HOME FURNISHINGS

SAVING YOU 30% TO 40% ON ALL ITEMS NOT PRICED BY N. C. LAW

COMPARE BEFORE YOU BUY

COMPLIMENTS OF

LEGGETT'S

ROXBORO'S SHOPPING CENTER

QUALITY MERCHANDISE

POPULAR PRICES

ROXBORO, N. C. PHONE 4121

COMPLIMENTS OF

BRUCE'S
5c TO $1.00 STORE

HEADQUARTERS FOR SCHOOL SUPPLIES

ROXBORO, NORTH CAROLINA

COME TO SEE US FOR YOUR BEAUTY NEEDS

VIRGINIA DARE
BEAUTY SHOPS
NOS. 1 AND 2

ROXBORO, NORTH CAROLINA

ECONOMY
AUTO
SUPPLY

112 DEPOT ST.

ROXBORO, NORTH CAROLINA

THOMAS
AND
OAKLEY

THE DRUG STORE OF SERVICE

PHONE 4931

ROXBORO, NORTH CAROLINA

GREETINGS FROM

W. L. BARTON

GENERAL MERCHANDISE

MEATS - MILLING

ROXBORO - DURHAM HIGHWAY TIMBERLAKE, N. C.

CHEVROLET OLDSMOBILE

SALES & SERVICE

24 HOUR WRECKER SERVICE

DAY PHONE 3633

NIGHT PHONE 6521

TAR HEEL CHEVROLET, CO.

ROXBORO, N. C.

Compliments of

ROSES 5-10-25^{C} STORE

ROXBORO, NORTH CAROLINA

COMPLIMENTS OF

W. IRWING O'BRIANT

AGENT NEW YORK LIFE INSURANCE COMPANY

ROXBORO, N. C.

THOMAS GROCERY STORE

BUY OUR FOODS

YOU WILL KNOW US

112 Court St. Roxboro, N. C.

TAYLOR'S PRINTING CO.

"DISTINCTIVE PRINTERS"

OFFICE SUPPLIES-STATIONERS

WEDDING ANNOUNCEMENTS ENGRAVED

ROXBORO, NORTH CAROLINA

COMPLIMENTS OF

FARMERS SUPPLY CO.

★ ★ ★

★ ★ ★

GENERAL MERCHANDISE

SEED - FEED - HARDWARE

PHONE 2081

ROXBORO, N. C.

F. G. SATTERFIELD

J. M. BURKE

FOR ALL YOUR INSURANCE NEEDS

GARRETT-COOLEY INS. AGENCY

PHONE 5814

ROXBORO, NORTH CAROLINA

COMPLIMENTS OF

KING'S ESSO SERVICE

•

WASH - GREASE - GAS - OIL

MAIN ST. ROXBORO, N. C.

COMPLIMENTS OF

LANGFORD'S SERVICE STATION

•

CLAUDE LANGFORD, Prop.

NEWTON'S CASH MARKET

FRESH MEATS & GROCERIES

ALL KIND OF FEED

CHICKEN FEED, DAIRY FEED

RED DOG

COMPLIMENTS OF

RHEW'S SERVICE STATION

GAS — GREASE — OIL — GROCERIES

Durham Roxboro Road

KNIGHTS INSURANCE AGENCY

For all Kinds of Insurance SEE Your Friendly Insurance Agent.

B. B. KNIGHT ROXBORO, N. C.

Office Phone 2511 Resident 3153

ROXBORO, N. C.

COMPLIMENTS OF

•

SOMERSET MILL

•

ROXBORO, N. C.

COMPLIMENTS OF

TIP'S SERVICE STATION

GAS - OIL - WASH - GREASE

ROXBORO, N. C.

ROXBORO LAUNDRY CO.

CLEANERS — — LAUNDERERS

ROXBORO'S FOREMOST CLEANERS

PHONE 3571

COMPLIMENTS OF

FOX & COMPANY

G. M. FOX, Prop.

PLACE WHERE VALUE AND SERVICE MEET

ROXBORO, N. C.

GREETINGS

GARRETT'S ESSO STATION

GAS OIL

Durham - Roxboro Highway

Josten's

SINCE 1897

WORLD'S FINEST CLASS RINGS

INVITATIONS AND CARDS

L. C. CHILES, Representative

611 Colonial Drive

High Point, N. C.

The faculty and Senior Class of Helena High School wish to take this opportunity to thank each and every advertiser and booster for his generous support in making it possible for us to publish our annual.

Without your gracious cooperation through your advertisements, the dream of every high school graduate a yearbook-could not have been realized.

We shall always be grateful to you for your kind interest in our school and its achievements.

Our Boosters

W. Ellwood
B. Thomas
B. J. Satterfield
Sidney's Filling Sta. Inc.
Hawkins Chastain & Thomas Inc.
Rudolph A. Tuck
O. O. Reynolds
J. F. Timberlake
J. D. Lunter
A. L. Marsh
Nettie Lou Garrett
Gentry & Strum
Brodie Meadows
Joe Balicky
Wells Hdwe Co.
Bullock Lumber Co.
Floyd Woody
Julian Rogers
Hodis H. Rogers
Wilson Crabtree
Carlton Hall
Colly Blackard
Earl Tilley
M. B. Garrett
(Garrett & Fuller Auto Serv.)
Raleigh, N.C.
Buck Sanbury
Wilaine Rogers
[illegible] Sumpterie
D. Donald Gross M.
Guy J. Timberlake
Woodrow Ashley
C. B. Hester
"Red" Timberlake
Hadie Wilkerson
H. H. Painter
Mr. & Mrs. R. B. Brooks
Nathaniel Hicks
Harold T. Brooks
Harland Chambers Jr.
J. G. Brooks

Compliment Your Letter
WITH
Johnhans Stationery
Your Dealer Has It!

DAV-SON CORK BACK BULLETIN BOARDS

DAV-SON cork back and changeable letter bulletin boards are constructed with light walnut finish frames. The cork posting surface consists of ¼ inch cork mounted on ¼ inch 3-ply veneer. The changeable letter insert is of grooved wood felt covered. These bulletins are made to endure as only the finest of materials are used in their construction.

Bulletin board with two set in glass doors. Both sides cork.

STYLE: TWO SET IN GLASS

30" x 48"	$30.00
30" x 60"	32.50
36" x 48"	31.25
36" x 60"	36.25

ALL PRICES F. O. B. CHICAGO

FOR USE IN
SCHOOLS
CHURCHES
FACTORIES
OFFICES
STORES
CLUBS
PUBLIC BUILDINGS

Bulletin board with two set in glass doors. One side cork the other changeable letter insert.

(Letters are not included)

30" x 48"	$44.85
30" x 60"	51.40
36" x 48"	49.40
36" x 60"	59.35

SPECIAL ASSORTMENT OF 600 ¾ AND 1 INCH LETTERS $12.00

THESE BULLETIN BOARDS ARE FITTED WITH A LOCK AND KEY TO INSURE NO UNAUTHORIZED CHANGE OR ANNOUNCEMENTS.

DAV-SON

DISTRIBUTORS:

SCHOOL GIFT SERVICE
4925 GLENDALE
KANSAS CITY 4, MISSOURI

WE HAVE A CHANGEABLE LETTER OR CORK BULLETIN FOR EVERY NEED—CONSULT US

GLEE CLUB

1st Row--E. Carrett, R. Dickey, D. Clayton, C. Miller, B. Painter, V.Mooney, P. Blalock, B. Blalock, C. Clayton, E. Ashely, V. Rogers. 2nd Row--R. Ellis, N. Mooney, E. Gentry, B. Tillett, C. Gregory, J. Blalock, D. Painter, D. A. Chambers, L. Day, V. Stewart, C. Miller, L. Lunsford, A. Hicks, C. Blalock. 3rd Row--F. Painter, N. Wade, M. Blalock, A. Gentry, M. Evans, J. Gray, J. Chambers, R. Lunsford, N.Allen, R. Huggins, J. Timberlake, J. Tapp, M.Cates, Mrs. Wilson. 4th Row--P. Gregory, B. Wilson, B. Turner, C. Gray, J. T. Day, G. Bowling. 5th Row--P. Jones, H. Chambers, T. Rhew, B. Mooney.

MUSIC STUDENTS

1st Row--Mrs. Wilson, B. Brooks, V. Allen, [illegible] Perkins, [illegible] Cash, [illegible] Satterfield, F. Perkins. 2nd Row--R. Dickey, [illegible] Tilley, P. Gentry, J. Huggins, [illegible] Tillett. 3rd Row--B. Mooney, [illegible] Jones, [illegible] Blalock, B. Blalock, B. Wilson. 4th Row--H. Crews, B. Turner, [illegible] Gentry, [illegible] Lunsford.